2024-2025 ISU Civil Engineering Flow Chart (Environmental) – 132 CR

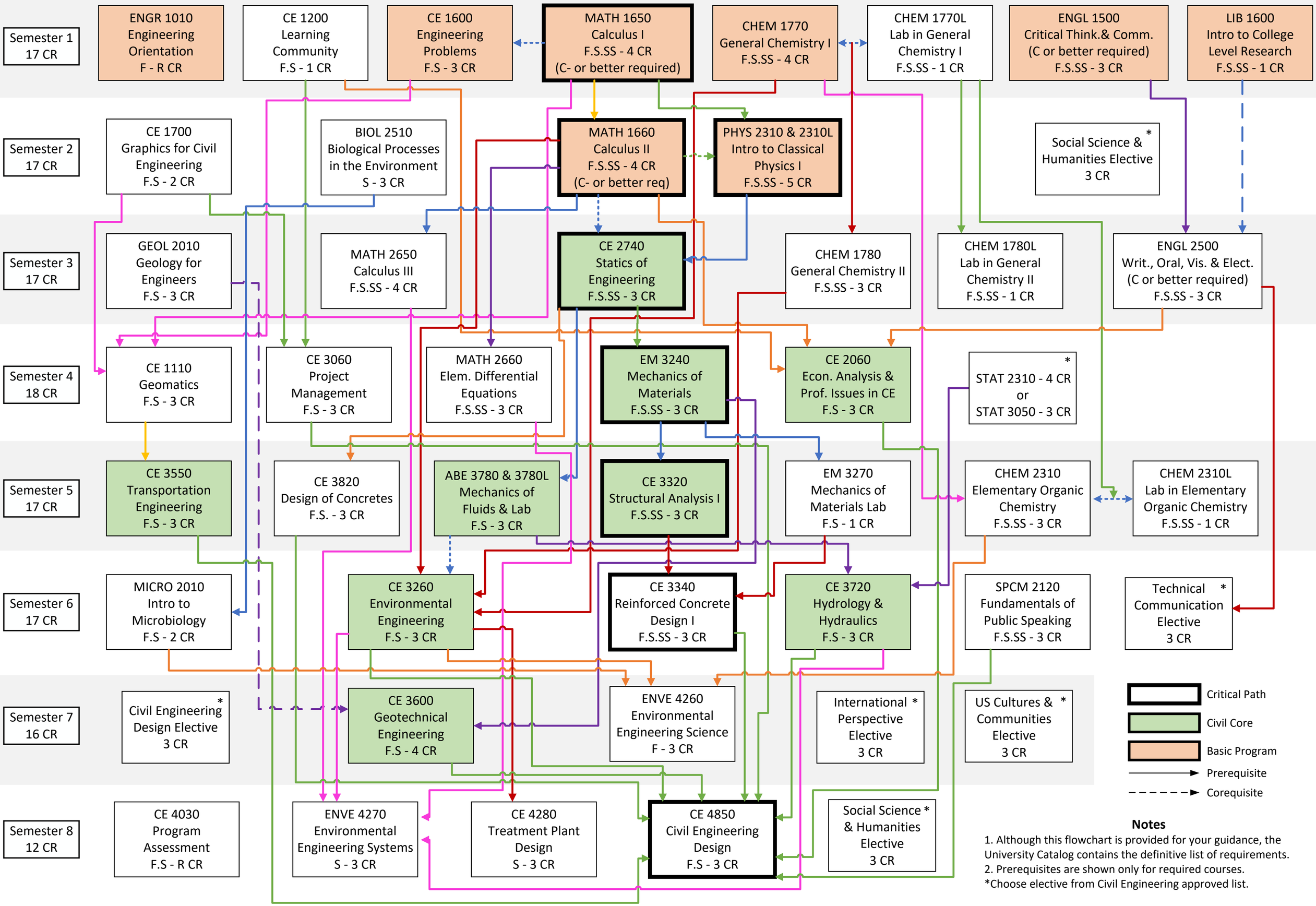

Notes

1. Although this flowchart is provided for your guidance, the University Catalog contains the definitive list of requirements.
2. Prerequisites are shown only for required courses.

*Choose elective from Civil Engineering approved list.